DAOO/ORN
AHMED BENBELLA

JEPPESEN
13 OCT 23 (13-4)

CAT A & B

ORAN, ALGERIA
VOR Rwy 07R

BRIEFING STRIP ™

ORAN Approach	ORAN Tower
128.2	118.1

VOR ORA	Final Apch Crs	D4.5 ORA	MDA(H) Refer to Minimums	Apt Elev 299′
114.0	066°	2000′ (1701′)		

MISSED APCH: Climb STRAIGHT AHEAD to 3250′ and as directed.

Alt Set: hPa Apt Elev: 11 hPa Trans level: By ATC Trans alt: 3250′

DME required.

MSA MOS VOR: 4000 (090°–270°), 5000

FT/METER CONVERSION
QNH
3250′ - 990m
2000′ - 610m
1210′ - 365m

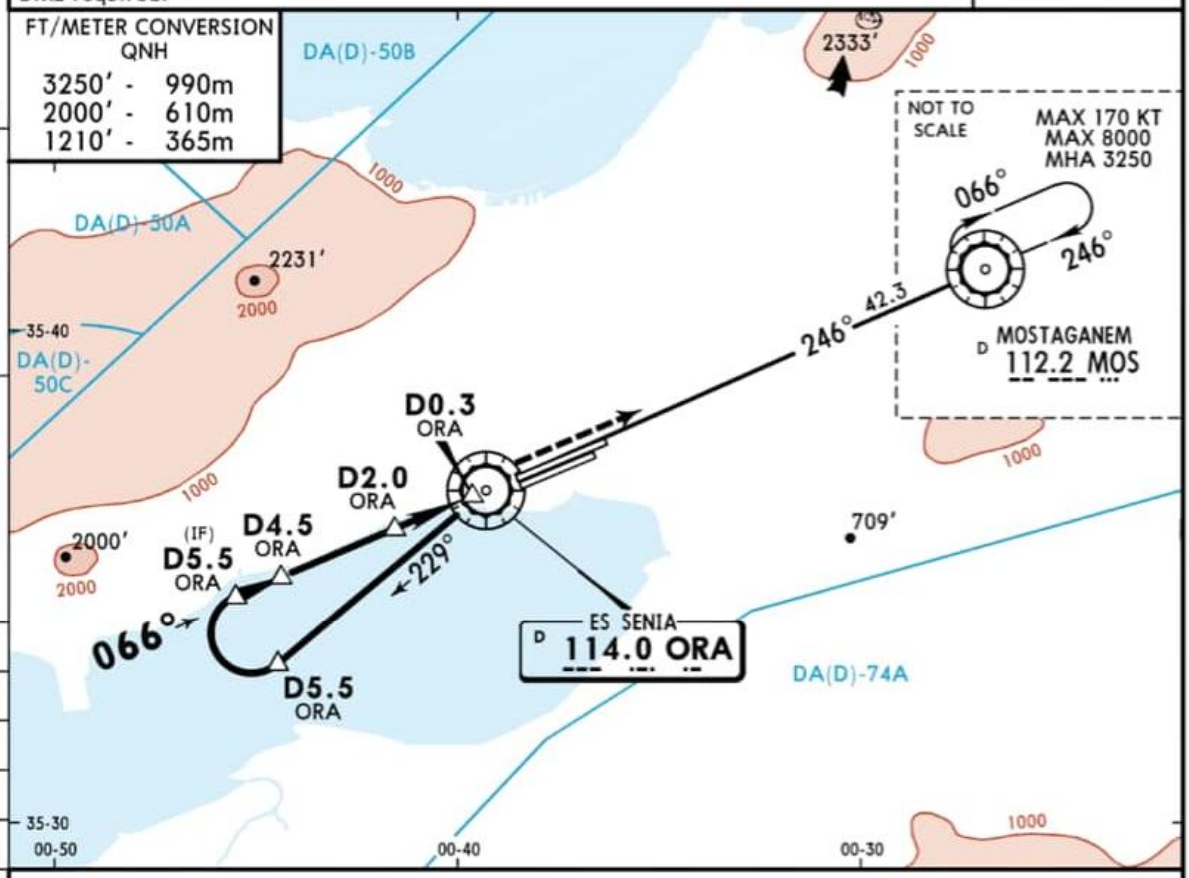

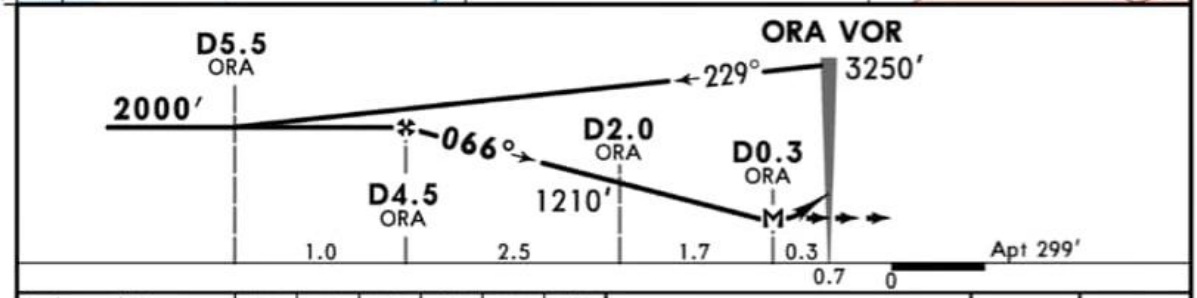

Gnd speed-Kts		70	90	100	120	140	160
Descent Angle	3.00°	372	478	531	637	743	849
MAP at D0.3 ORA							

PAPI-L 3250′

State

STRAIGHT-IN LANDING		CIRCLE-TO-LAND		
MDA(H) A: 680′(381′) B: 710′(411′)		Max Kts	MDA(H)	
A	R1500m	100	800′(501′)	V2300m
B		135		
C	SEE 13-3	C	SEE 13-3	
D		D		

PANS OPS

CHANGES: Bearings, new AOM concept.

© JEPPESEN, 2018, 2023. ALL RIGHTS RESERVED.

NAVIGRAPH CHARTS INTENDED FOR FLIGHT SIMULATION ONLY - NOT FOR NAVIGATIONAL USE

Chart linked to: AmineBenz