Apt Elev 299 | Trans alt: 3250

FT/METER CONVERSION
QNH
3250' - 990m

SID 54, SID 74 DEPARTURES (ALL RWYS)

SID 54
This SID requires a minimum climb gradient of
5.0% up to 3000 at D8.0 ORA.

Gnd speed-KT	75	100	150	200	250	300
5.0% V/V (fpm)	380	506	760	1013	1266	1519

SID	RWY	ROUTING
SID 54	25R/L	Intercept ORA R232 to D8.0 ORA, turn RIGHT, intercept ORA R262 inbound to ORA, ORA R041 to BAHRI, then to HAMRA or LABRO.
SID 74	07L/R	Climb on ORA R067 to D6.5 ORA, turn LEFT, 009° track, intercept ORA R041 to BAHRI, then to HAMRA or LABRO.

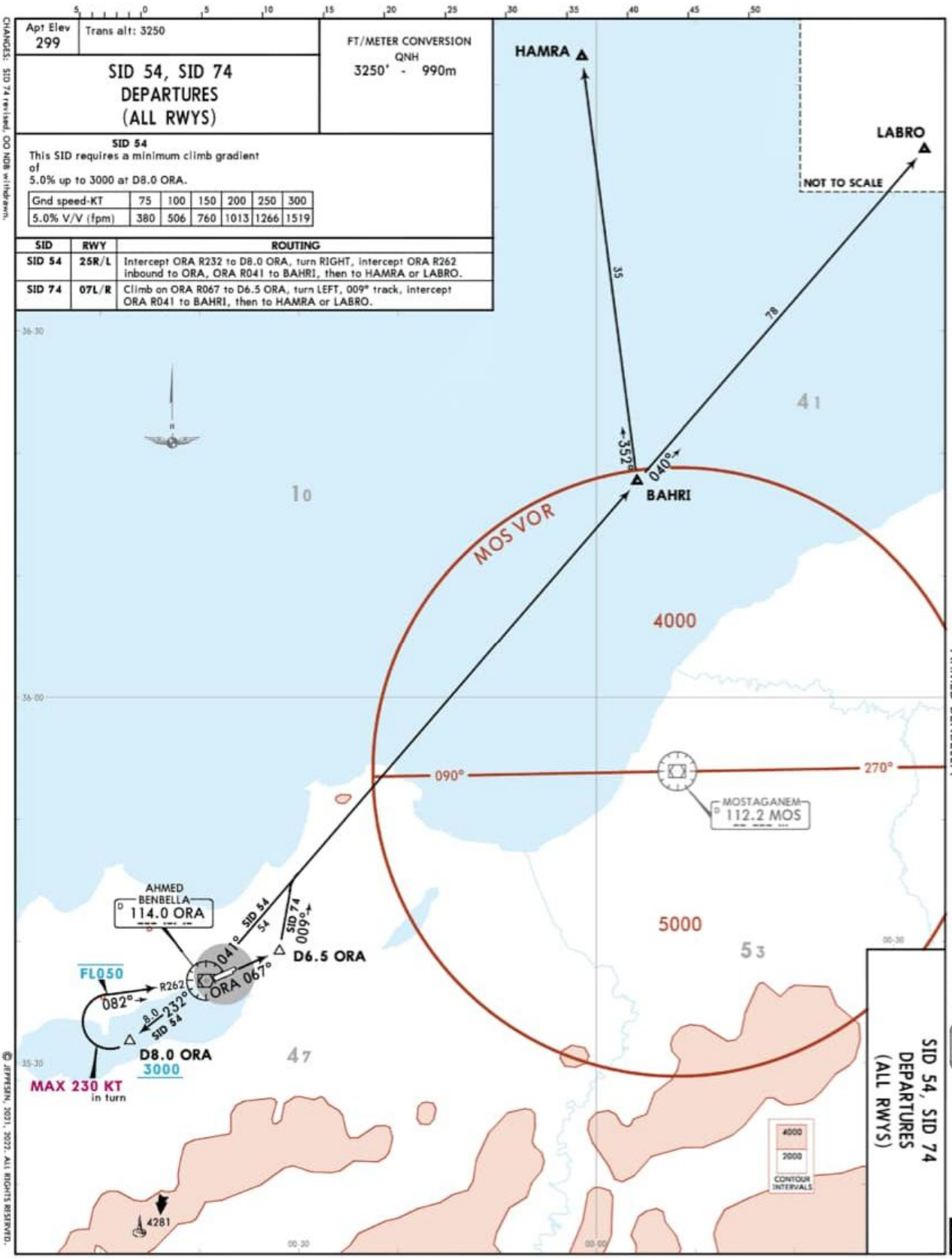

NAVIGRAPH CHARTS INTENDED FOR FLIGHT SIMULATION ONLY - NOT FOR NAVIGATIONAL USE