DAAG/ALG
HOUARI BOUMEDIENE

JEPPESEN
14 MAR 25 (13-4) Eff 20 Mar

ALGIERS, ALGERIA
VOR Rwy 09

BRIEFING STRIP ™

ATIS	ALGIERS Approach (R)	ALGIERS Tower	Ground
128.525	121.4	118.7	121.8

VOR ALR	Final Apch Crs	KARIM	MDA(H) (CONDITIONAL)	Apt Elev 82'
112.5	090°	3260' (3204')	660' (604')	Rwy 56'

MISSED APCH: Climb STRAIGHT AHEAD to 1000', then turn LEFT to climb and follow R-343 ALR to 3060' and as directed.

Alt Set: hPa Rwy Elev: 2 hPa Trans level: By ATC Trans alt: 3940'

DME required.

5000
090° → ← 270°
7400
MSA MAR NDB

FT/METER CONVERSION
QNH

4930' -	1500m
3940' -	1200m
3400' -	1036m
3260' -	992m
3060' -	930m
1340' -	408m
1000' -	304m

NOT TO SCALE
MAX 220 KT
MAX 10000
MHA 4930

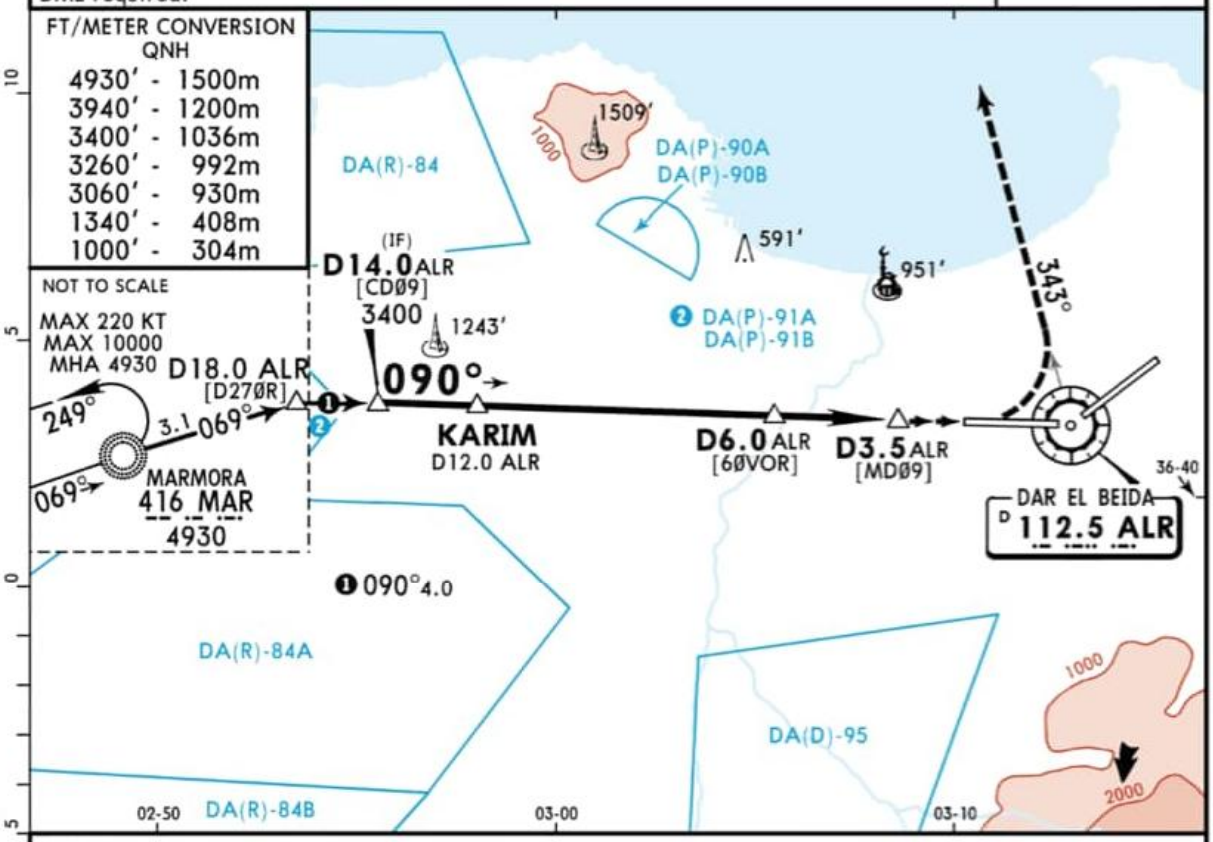

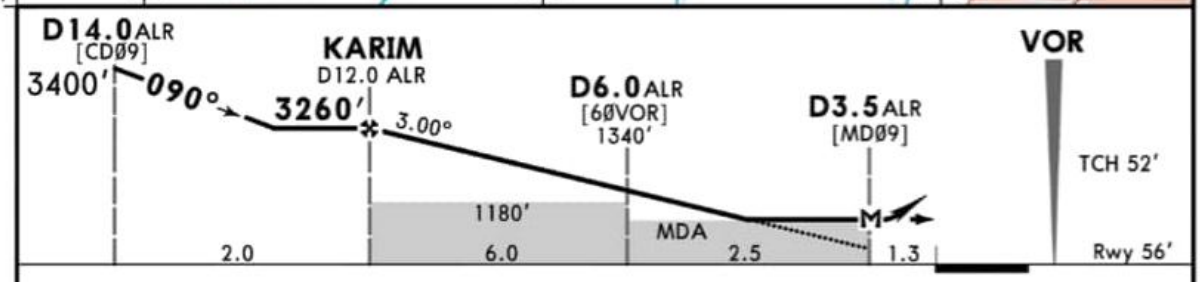

Gnd speed-Kts	70	90	100	120	140	160
Descent Angle 3.00°	372	478	531	637	743	849
MAP at D3.5 ALR						

HIALS
PAPI

1000' ↑

3060' LT

ALR on 112.5 R-343

State

	STRAIGHT-IN LANDING with D6.0 ALR MDA(H) 660' (604')	ALS out	STRAIGHT-IN LANDING w/o D6.0 ALR MDA(H) 1180' (1124')	ALS out
A	R1500m	R2800m	R1500m	R5000m
B				
C	R2300m		R2400m	
D				

CIRCLE-TO-LAND
North of airport

Max KT	MDA(H)
100	1210' (1128') V2500m
135	1210' (1128') V2900m
180	1390' (1308') V5000m
205	

PANS OPS

CHANGES: New procedure.

© JEPPESEN, 2025. ALL RIGHTS RESERVED.

NAVIGRAPH CHARTS INTENDED FOR FLIGHT SIMULATION ONLY - NOT FOR NAVIGATIONAL USE

Chart linked to: AmineBenz