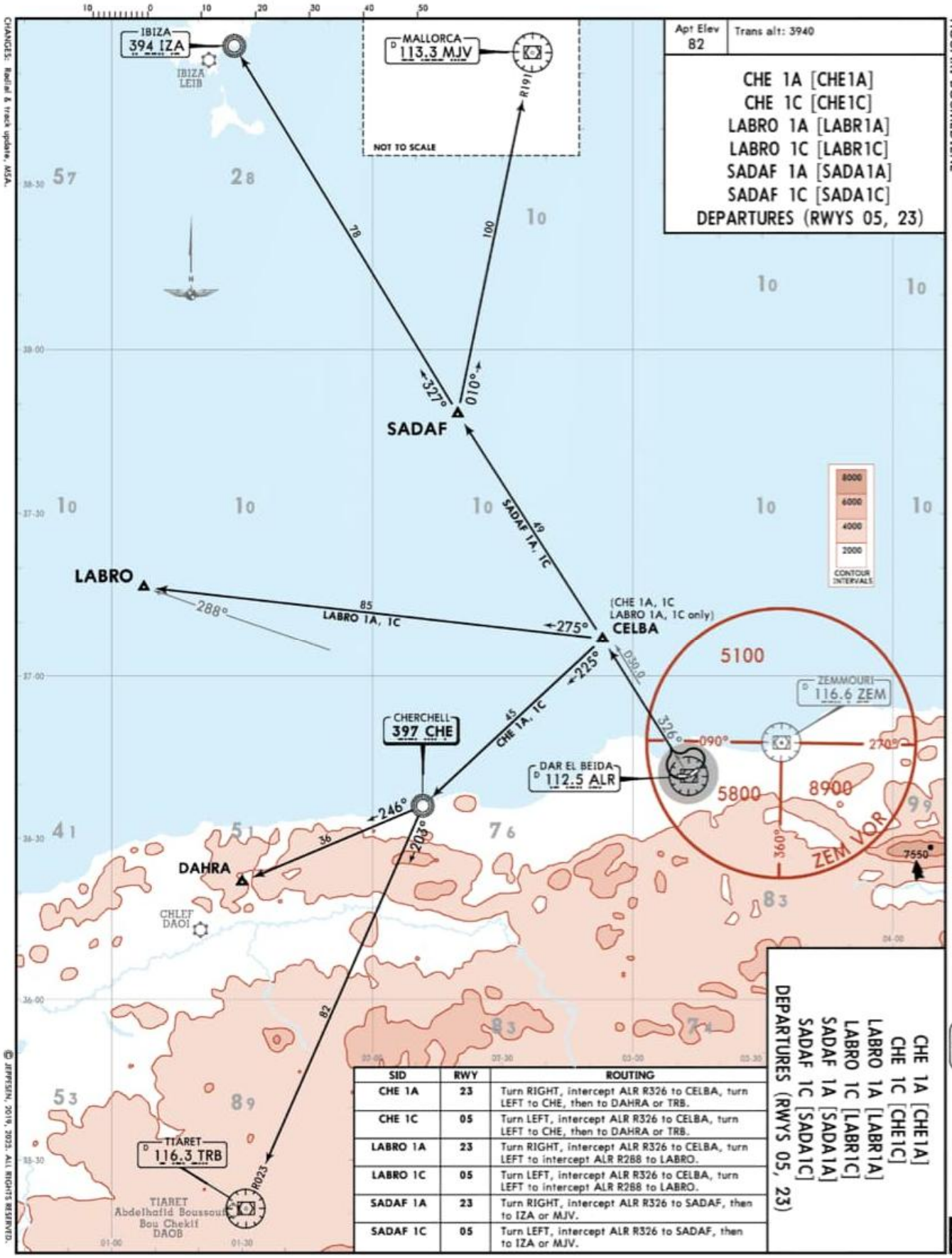


| SID | RWY | ROUTING |
|---|---|---|
| CHE 1A | 23 | Turn RIGHT, intercept ALR R326 to CELBA, turn LEFT to CHE, then to DAHRA or TRB. |
| CHE 1C | 05 | Turn LEFT, intercept ALR R326 to CELBA, turn LEFT to CHE, then to DAHRA or TRB. |
| LABRO 1A | 23 | Turn RIGHT, intercept ALR R326 to CELBA, turn LEFT to intercept ALR R288 to LABRO. |
| LABRO 1C | 05 | Turn LEFT, intercept ALR R326 to CELBA, turn LEFT to intercept ALR R288 to LABRO. |
| SADAF 1A | 23 | Turn RIGHT, intercept ALR R326 to SADAF, then to IZA or MJV. |
| SADAF 1C | 05 | Turn LEFT, intercept ALR R326 to SADAF, then to IZA or MJV. |

CHE 1A [CHE1A]
CHE 1C [CHE1C]
LABRO 1A [LABR1A]
LABRO 1C [LABR1C]
SADAF 1A [SADA1A]
SADAF 1C [SADA1C]
DEPARTURES (RWYS 05, 23)

NAVIGRAPH CHARTS INTENDED FOR FLIGHT SIMULATION ONLY - NOT FOR NAVIGATIONAL USE